

## SUTTER BUTTES MARKETPLACE YUBA CITY, CA FOR LEASE

**COOL HAND LUKE'S GRAND OPENING CELEBRATION!!!**



Location: 1615-1721 Colusa Avenue, Yuba City, CA. The property is situated along the north side of Colusa Avenue (Highway 20), just east of Highway 99.

Traffic Count: 36,000+ ADT (Caltrans, 2007) Highway 20.

Other Retail In Area: Wal-Mart Superstore, Sam's Club, Home Depot, Michaels. Bed, Bath & Beyond, Petco, Marshalls, Pier One, Bel-Air, Longs, Orchard Supply, Gottschalk's, Tractor Supply, Target, Walgreen's, JC Penney, Lowe's.

In Center: Grocery Outlet, River Valley Community Bank, Ballazio Salon & Spa, Kenzo's Sushi, Starbucks, Edible Arrangements & Cool Hand Lukes.

Space Available: From 1300sf up to 8800sf contiguous.

Price Schedule:

Parcel 1- ~~20275sf~~ - \$20.00/sf/year NNN ~~LEASED~~  
Parcel 2A-C- 6806sf - \$25.20/sf/year NNN AVAILABLE  
Parcel 2D- 2222sf- \$27.00/sf/year NNN AVAILABLE  
Parcel 3- ~~7450sf~~ - \$27.00/sf/year NNN 2762sf (1300sf & 1462sf) AVAILABLE  
Parcel 4- ~~7450sf~~ - \$25.20/sf/year NNN 6250sf (1500sf & 4750sf) AVAILABLE  
Parcel 5- ~~6636sf~~ - \$36.00/sf/year NNN ~~LEASED~~  
Parcel 6- ~~6010sf~~ - \$33.00/sf/year NNN ~~SOLD~~  
Parcel 7- ~~3260sf~~ - \$36.00/48.00/sf/year NNN 1460sf AVAILABLE

FOR MORE INFORMATION CONTACT:

**FRED NORTHERN**

(530) 671-0000

THE ABOVE INFORMATION WAS FURNISHED BY THE OWNER AND/OR FROM PUBLIC RECORDS, AND IS BELIEVED TO BE RELIABLE, HOWEVER, THIS INFORMATION IS NOT WARRANTED OR GUARANTEED ACCURATE OR CORRECT, AND NO WARRANTY OR GUARANTEE IS EXPRESSED OR IMPLIED. ALL INFORMATION IS SUBJECT TO INDEPENDENT VERIFICATION BY PROSPECTIVE TENANTS/BUYERS TO DETERMINE TO TENANTS/BUYERS SATISFACTION THE SUITABILITY OF THE PROPERTY FOR THEIR INTENDED USE.

COMMERCIAL REAL ESTATE BROKERAGE AND DEVELOPMENT

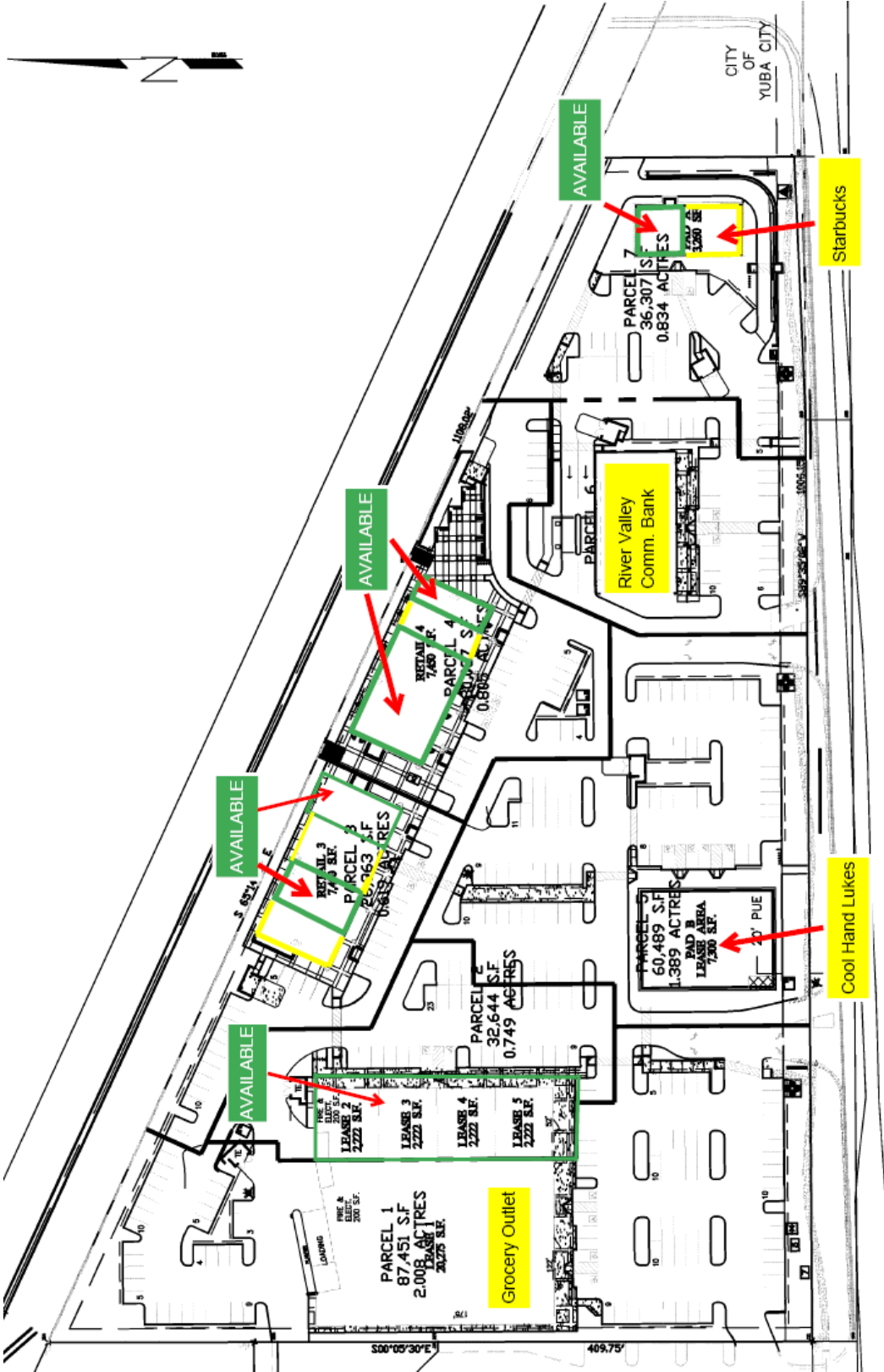

SUTTER BUTTES MARKET PLACE  
 CITY OF YUBA CITY  
 SUTTER COUNTY

SITE PLAN  
 N.T.S

